

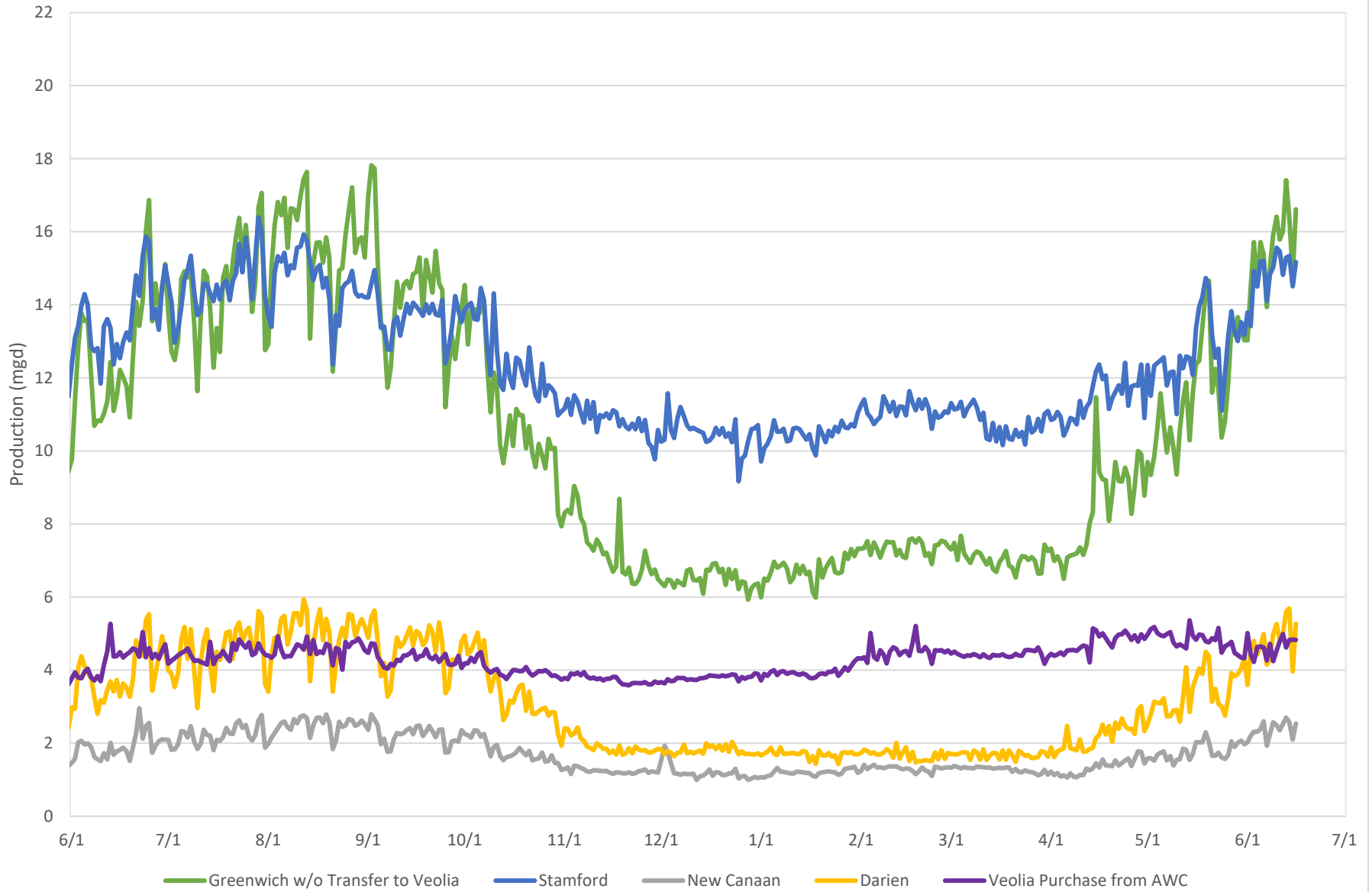

Regional Water Demands 2025 - 2026





Greenwich Demand Summary

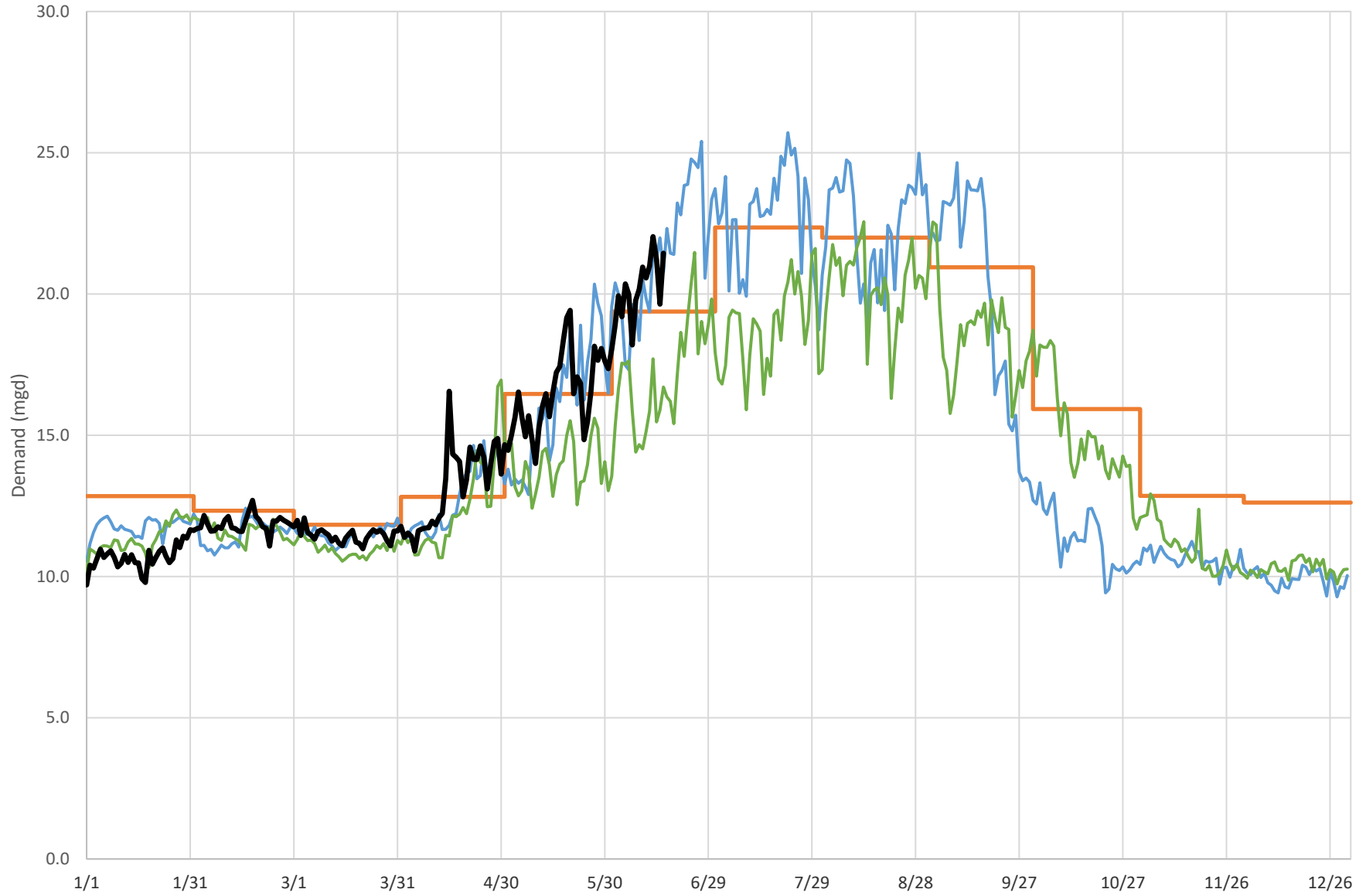

Includes transfers to Veolia

— 2010 - 2015 Average — 2016 — 2025 — 2026



Stamford Demand Summary

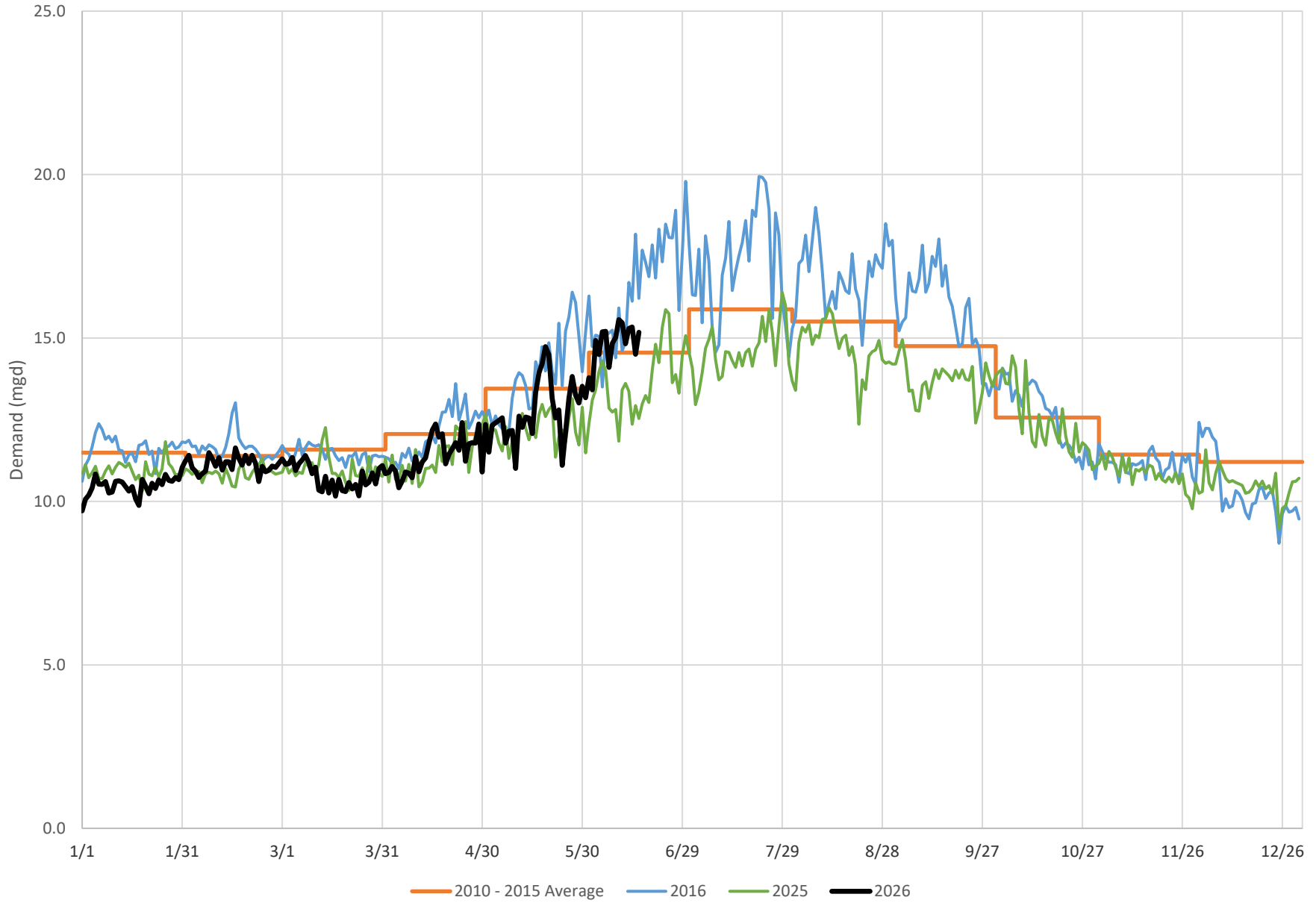



Darien Demand Summary

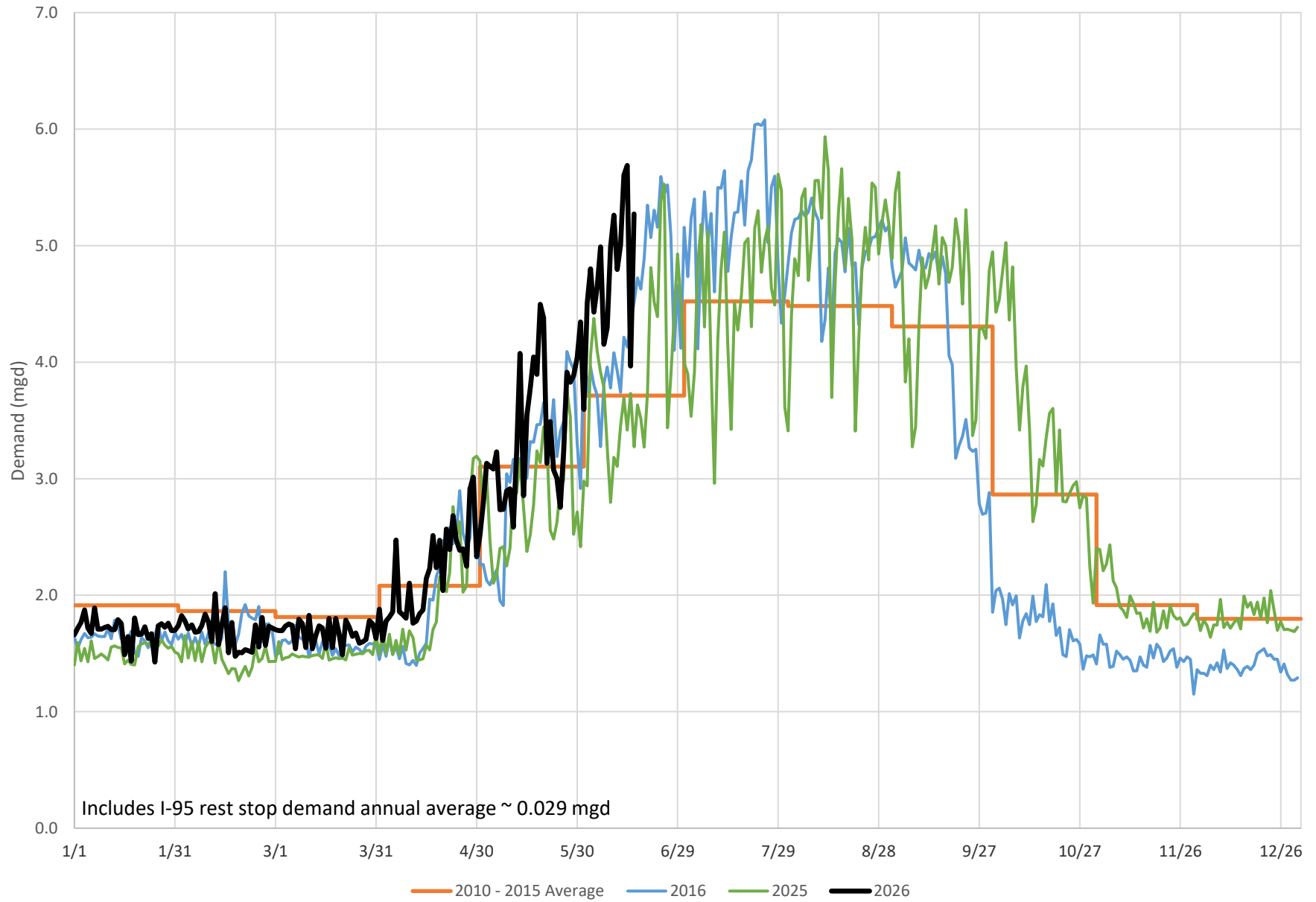



New Canaan Demand Summary

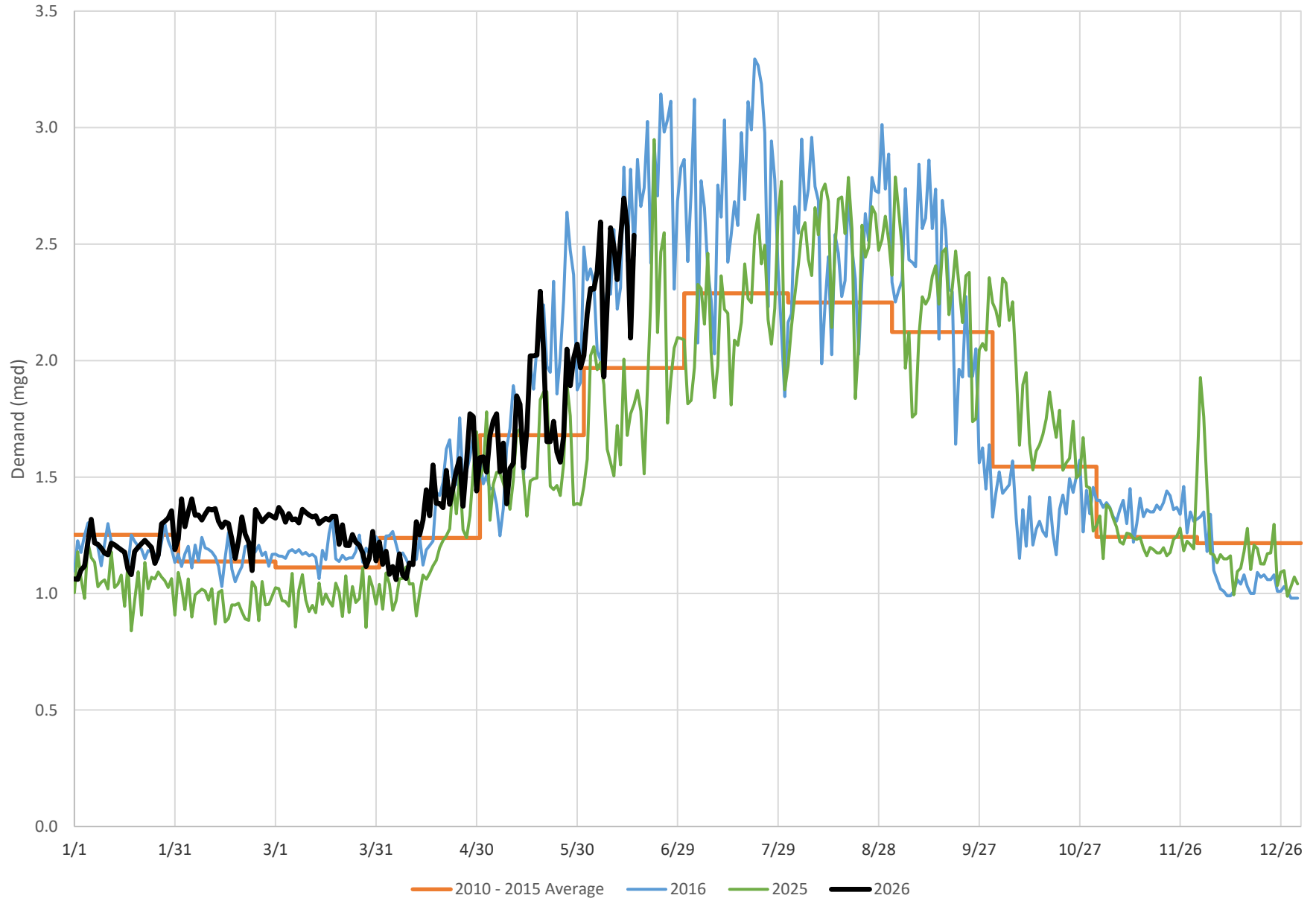



Well Withdrawals 2025-2026

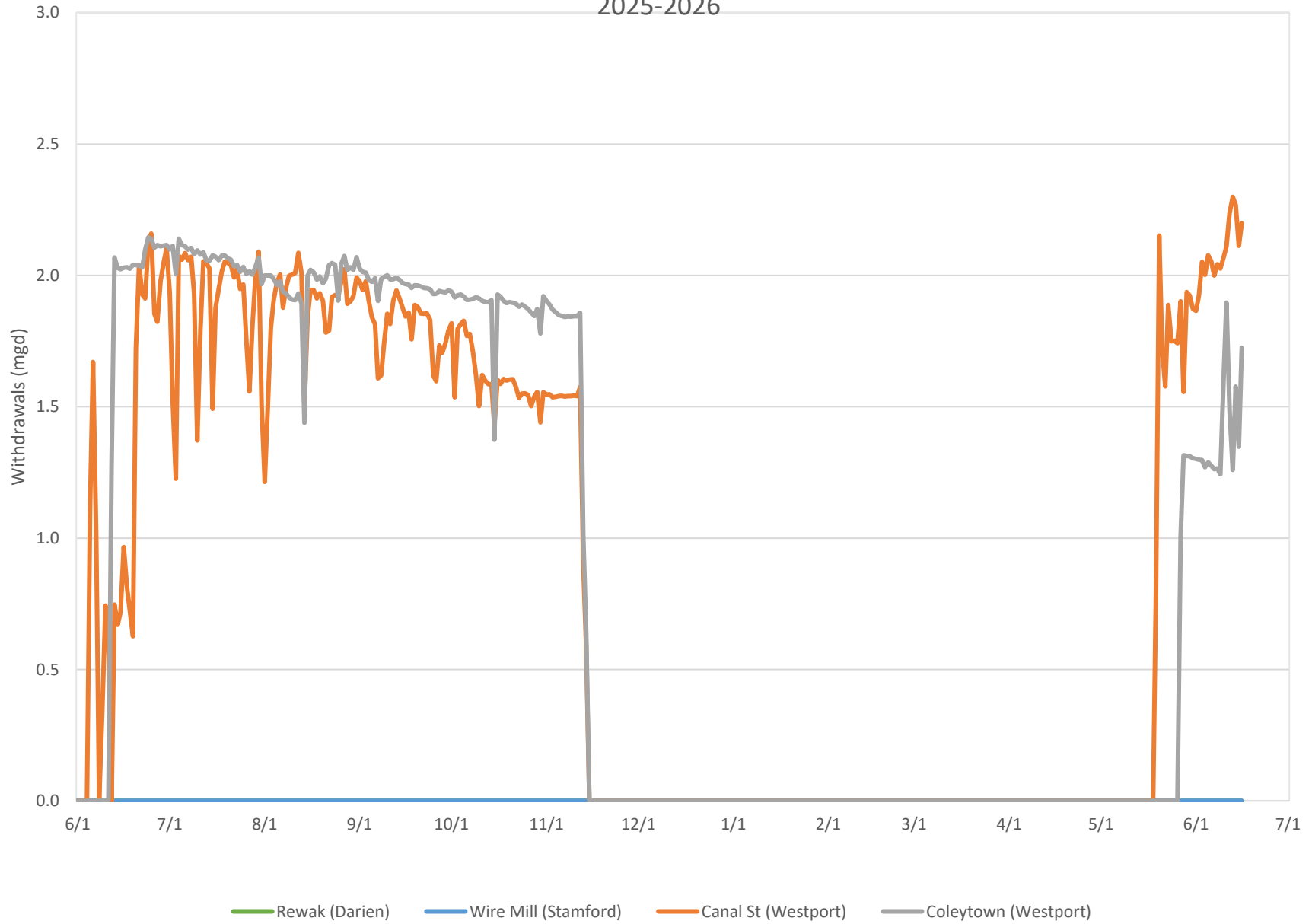



Regional Water Transfers 2025-2026

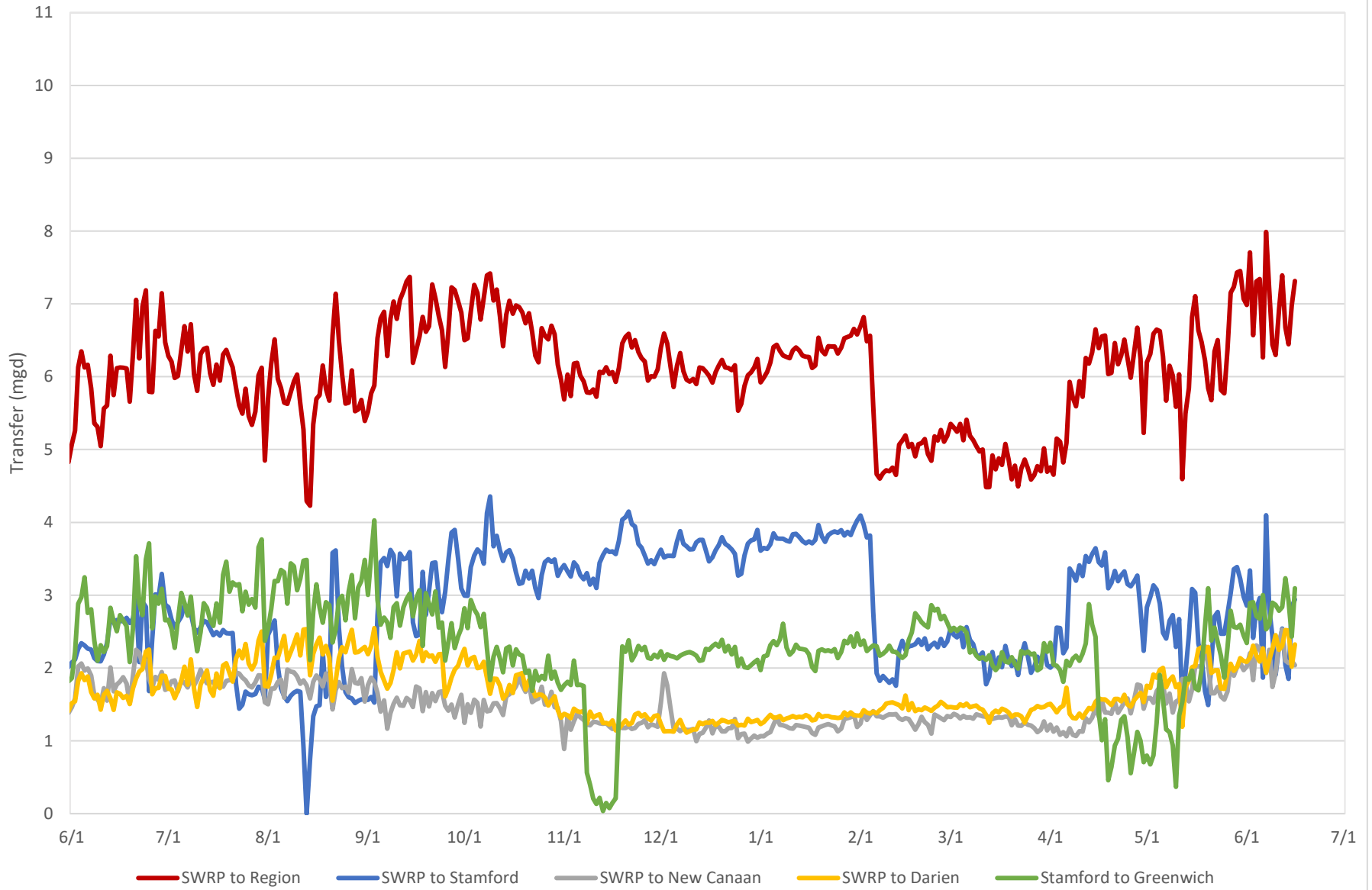



Newtown Regional System Demand Summary

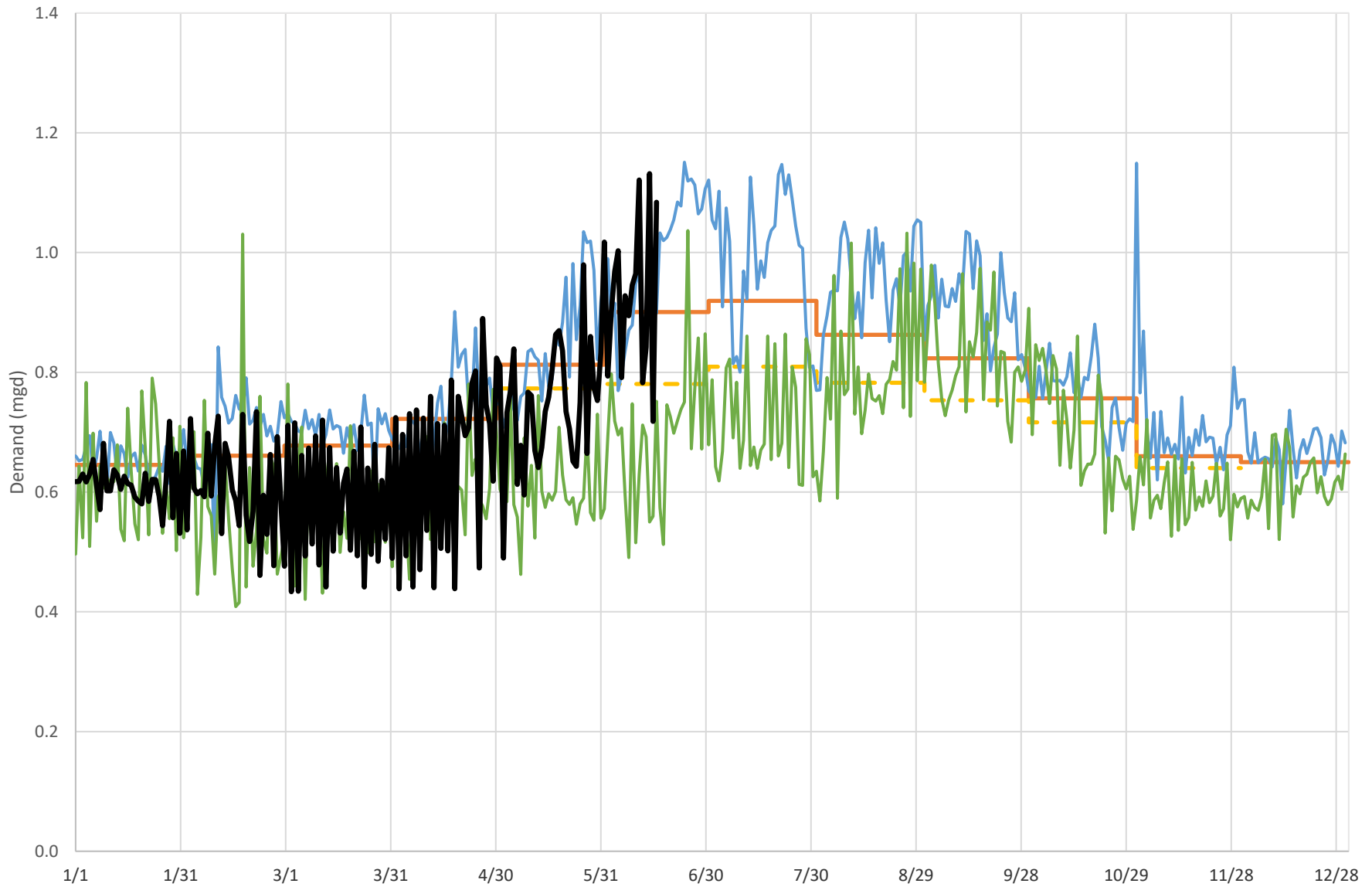

Includes Newtown and Bethel

— 2022-2024 Average - - - Historical Avg. with 80% Reduction in Seasonal Residential Use — 2016 — 2025 — 2026



Simsbury Regional System Demand Summary

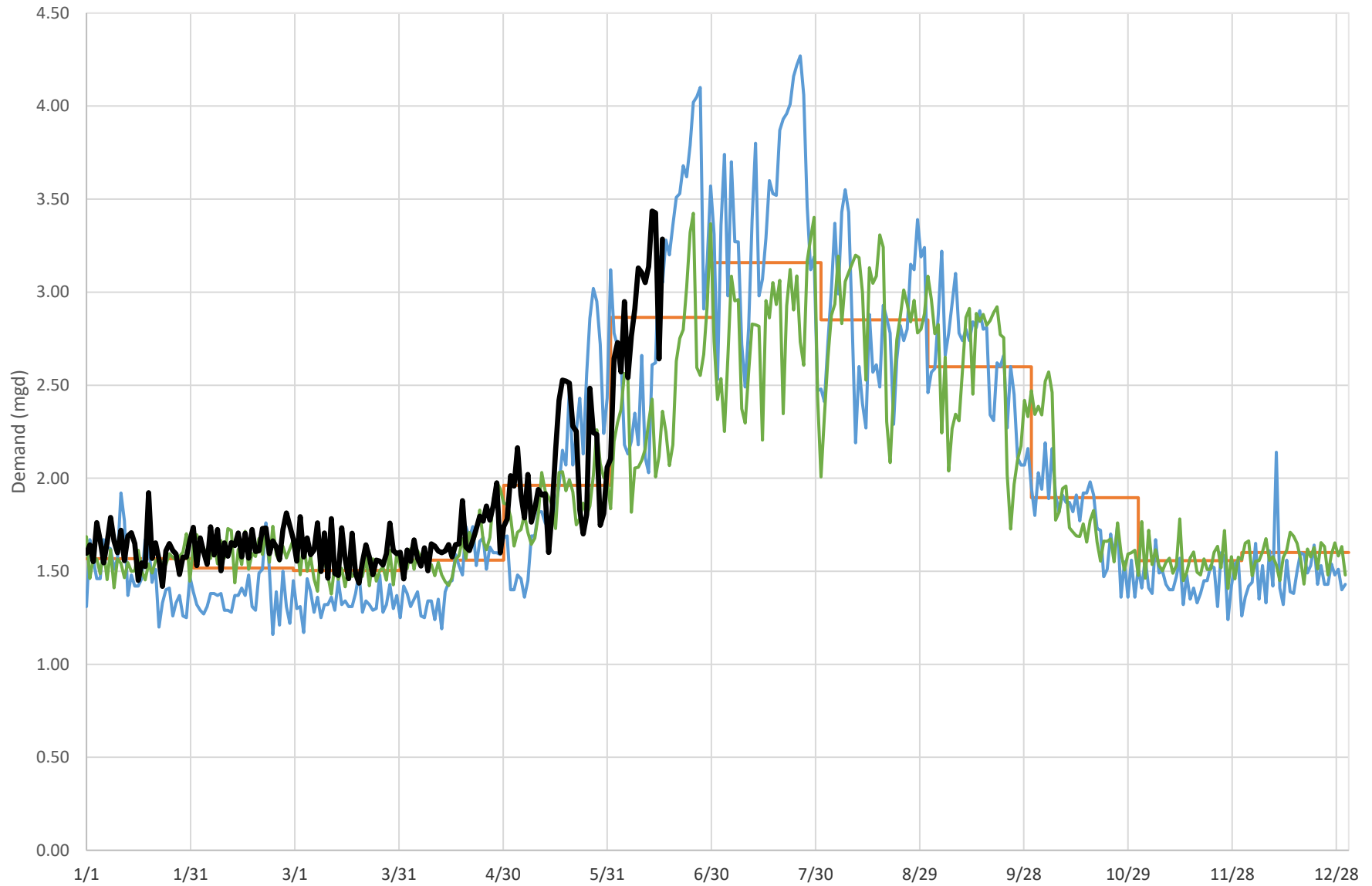

Includes Simsbury, Granby and East Granby 2016 - 2020 Average 2016 2025 2026



Mystic System Demand Summary

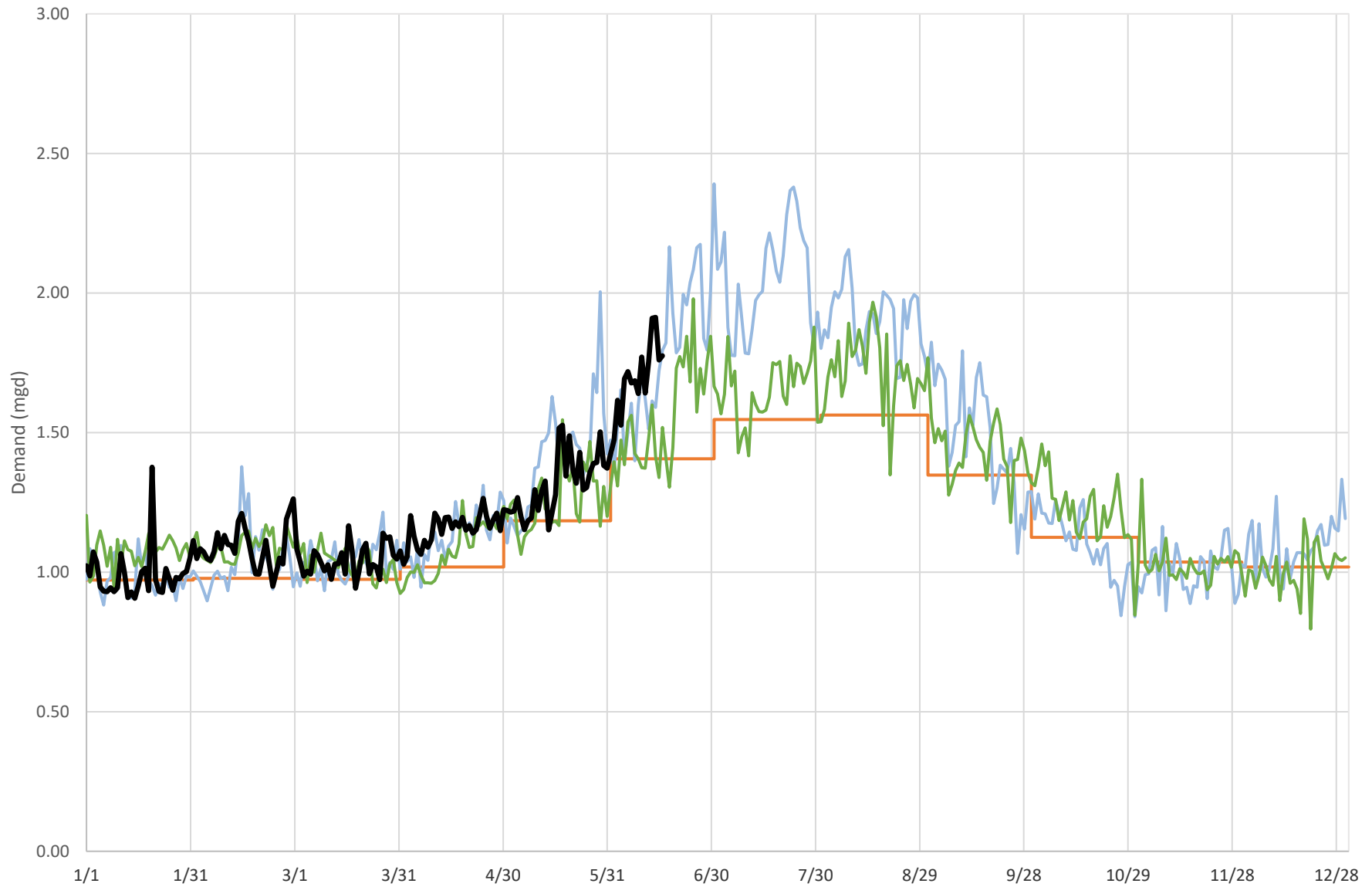

Includes Stonington and Groton

— 2017 - 2021 Average — 2016 — 2025 — 2026
— 2017 - 2021 average corrected for meter inaccuracy



Westport North Ave Service Area Demand Summary

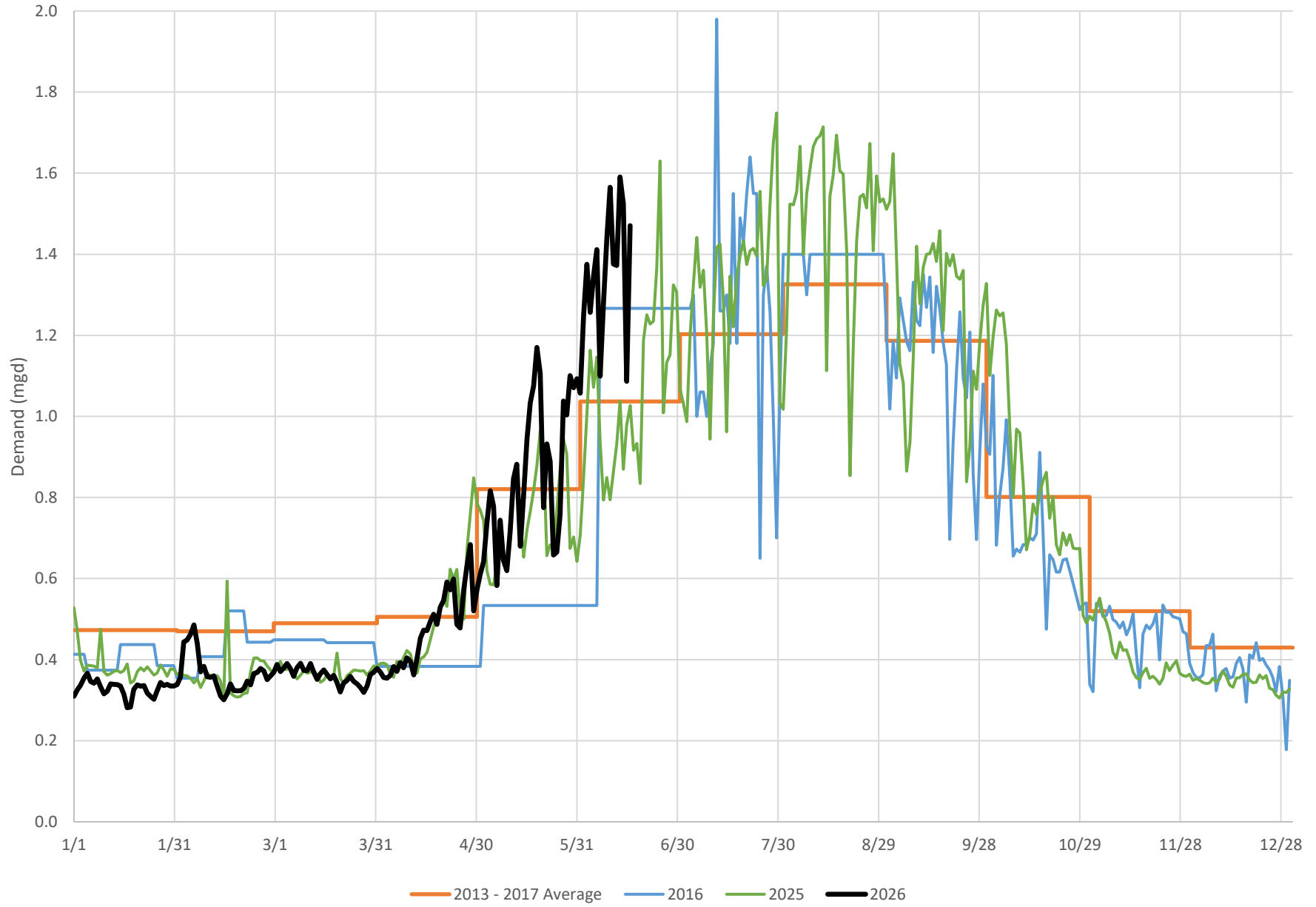



Fairfield Greenfield Hill Service Area Demand Summary

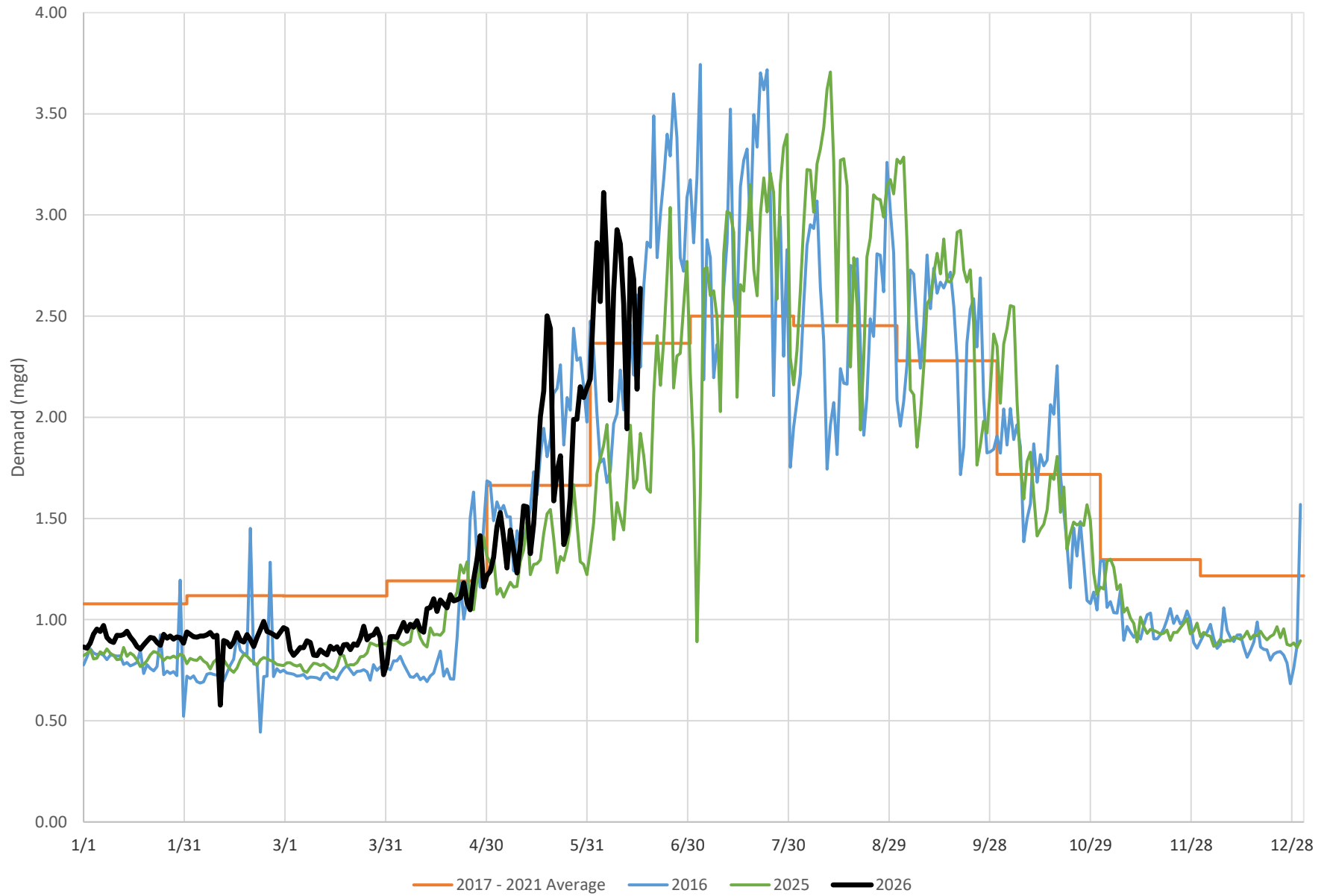



Eastern Fairfield County Regional System Demand Summary

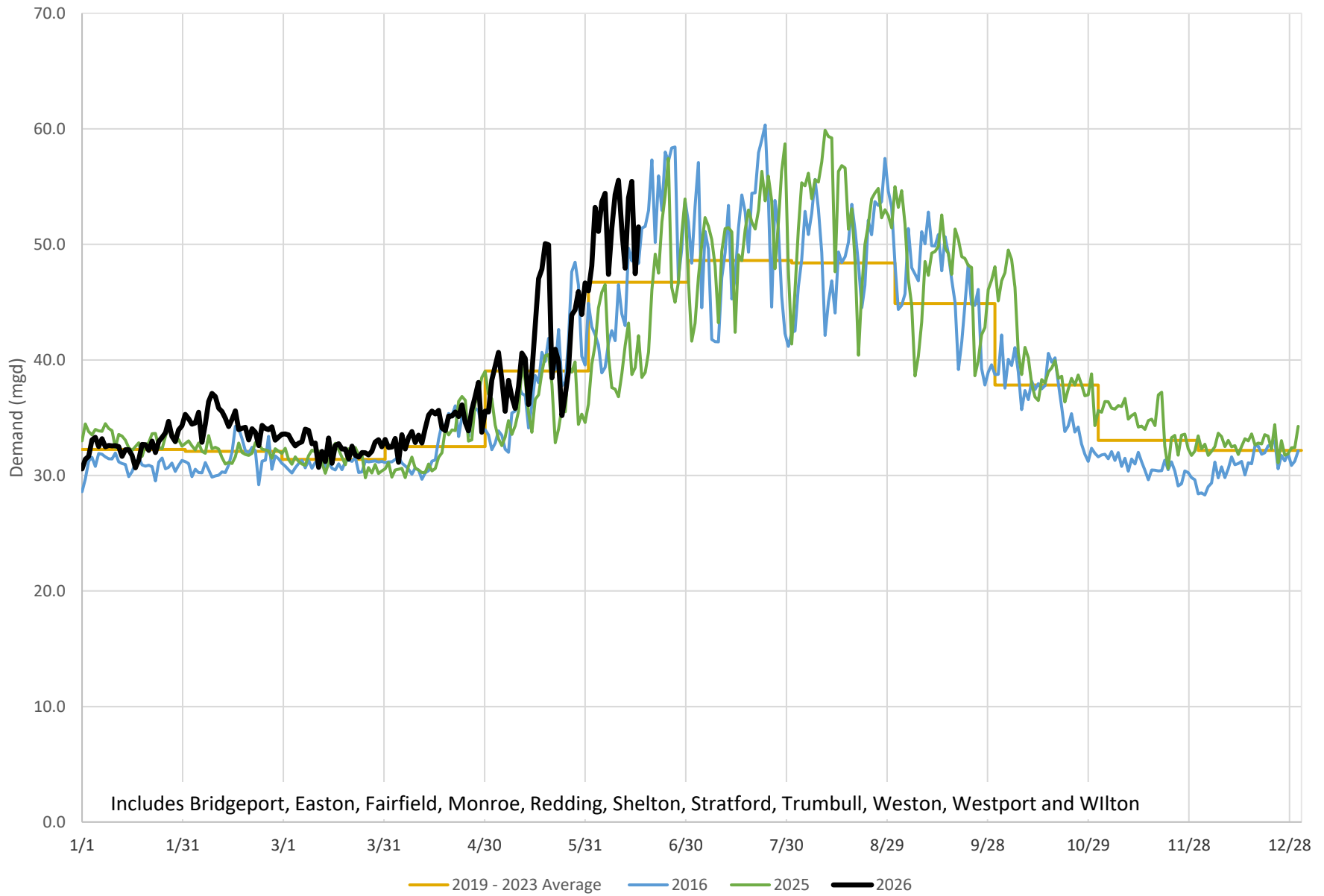



Town of Ridgefield Demand Summary

